



Red Ginger  
COFFEEHOUSE



## 10 TOPSELLERS



Red Ginger Signature Items



A01



A02



A04



A03



A05

A01

Kueh Lopes

\$ 2.50

A02

Nasi Padang  
Assam Pedas Stingray

\$ 12.90

A03

Nasi Lemak  
Chicken Rendang

\$ 11.50

A04

Local Dry Mee Siam  
Fried Boneless Chicken

\$ 9.90

A05

Traditional Noodles  
Satay Mee Rebus

\$ 7.90

Prices are subject to prevailing government taxes and service charge





- |     |   |         |     |                                 |         |
|-----|---|---------|-----|---------------------------------|---------|
| A06 | Kampung Fried Rice<br>Signature Fried Chicken | \$11.50 | A09 | Nasi Briyani<br>with Ayam Merah | \$11.50 |
| A07 | Local Wok Dishes<br>Penang Kway Teow          | \$12.90 | A10 | Signature Kueh Platter          | \$7.20  |
| A08 | Claypot Series<br>Curry Fish Head             | \$29.90 |     |                                 |         |

Prices are subject to prevailing government taxes and service charge





B01



B02



B03



B04



B05



B06



# BREAKFAST SETS

Set includes 2 soft boiled eggs  
and 1 hot coffee/tea

		Ala Carte	Set	
B01	Kaya Bun 	\$ 3.20	\$ 6.40	B01s
B02	Kaya Toast	\$ 2.80	\$ 6.00	B02s
B03	Taro Bun	\$ 3.20	\$ 6.40	B03s
B04	Taro Toast	\$ 2.80	\$ 6.00	B04s
B05	Egg Mayo Toast  Set does not come with 2 hard boiled eggs	\$ 4.50	\$ 6.00	B05s
B06	Crunchy Peanut Butter Toast	\$ 2.80	\$ 6.00	B06s
B07	Otah Toast	\$ 4.50	\$ 7.70	B07s
B08	2 Soft Boiled Eggs	\$ 2.40		

 Chef's recommendation

Prices are subject to prevailing government taxes and service charge



## SEDAP BITES

- |     |   |         |
|-----|---|---------|
| C01 | Goreng Pisang<br>with Special Sauce   | \$ 7.90 |
| C02 | Kueh Lopes                           | \$ 2.50 |
| C03 | Chiffon Cake  | \$ 2.50 |
| C04 | Ondeh Ondeh [6 Pcs]   | \$ 6.20 |
| C05 | Kueh Dadar  | \$ 1.80 |
| C06 | Tapioca   | \$ 1.80 |
| C07 | Keropok Belinjao with<br>Homemade Sambal Belachan   | \$ 6.90 |
| C08 | Signature Kueh Platter [Serves 2]  | \$ 7.20 |

 Chef's recommendation

Prices are subject to prevailing government taxes and service charge









D01

Signature Fried  
Boneless Chicken  
\$10.90

Beef Rendang  
\$12.90



D02



D03

Signature  
Fried Chicken  
\$10.90



D04

Assam Pedas Stingray (RG)  
\$12.90

Nasi Padang, the soul of Red Ginger.  
Makcik Misselia's secret touch —  
just like grandma's cooking. Sedap!



RED GINGER SINGAPORE LOCAL



## NASI PADANG



Comes with Egg Bomb, Sayur Lodeh, Ikan Bilis, Peanuts, and Japanese Cucumber

D05



Nonya Curry Chicken   
\$10.90

D06



Rendang Chicken  
\$10.90

D07



Ayam Merah Chicken  
\$10.90



Chef's recommendation

Prices are subject to prevailing government taxes and service charge





E03



E02



E01





E04





# NASI LEMAK

Comes with Egg Bomb, Begedil, Ikan Bilis  
& Peanuts, Cucumber

- |     |  |          |
|-----|--|----------|
| E01 | Signature Fried Chicken             | \$ 11.50 |
| E02 | Signature Fried Boneless Chicken  | \$ 11.50 |
| E03 | Rendang Chicken  | \$ 11.50 |
| E04 | Beef Rendang   | \$ 13.50 |
| E05 | Nasi Lemak (Rice Only)   | \$ 1.80  |

 Chef's recommendation

Prices are subject to prevailing government taxes and service charge



A bowl of nostalgia — tangy assam, sweet sambal, and salty ikan bilis, a blast of flavors all at once. Goreng-ed to perfection, for sure customer's favourite!

F01





FAMOUS LOCAL



## DRY MEE SIAM



F04



F03



F01



F02

F01

Signature Fried  
Boneless Chicken



\$ 9.90

F03

Beef Rendang

\$ 11.90

F02

Nonya Curry  
Chicken



\$ 9.90

F04

Assam Pedas  
Stingray

\$ 11.90



Chef's recommendation

Prices are subject to prevailing government taxes and service charge



# NASI BRIYANI

Comes with Achar, Ikan Bilis, Peanuts & Papadum

- |     |  |          |
|-----|--|----------|
| G01 | Ayam Merah Chicken  | \$ 11.50 |
| G02 | Chicken Rendang  | \$ 11.50 |
| G03 | Nonya Curry Chicken  | \$ 11.50 |
| G04 | Beef Rendang        | \$ 13.50 |
| G05 | Nasi Briyani (Rice Only)   | \$ 1.80  |
| G06 | Papadum (3 Pcs)  | \$ 1.50  |

 Chef's recommendation

Prices are subject to prevailing government taxes and service charge





G04

G02

G01

G03



RED GINGER POWER



## KAMPUNG FRIED RICE



- |     |  |          |
|-----|--|----------|
| H01 | Signature Fried Chicken  | \$ 11.50 |
| H02 | Nonya Curry Chicken  | \$ 11.50 |
| H03 | Rendang Chicken  | \$ 11.50 |
| H04 | Assam Pedas Stingray   | \$ 13.50 |
| H05 | Kampung Fried Rice<br>(Rice Only)  | \$ 2.50  |

 Chef's recommendation

Prices are subject to prevailing government taxes and service charge





H01

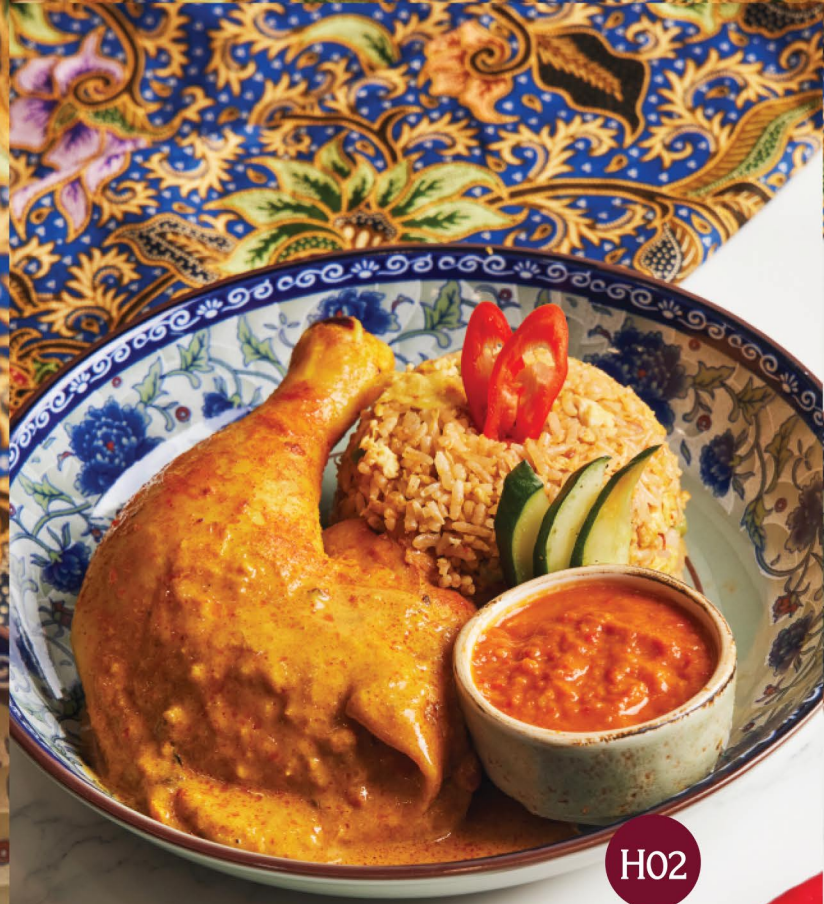

H02



H03



OLD FASHIONED

TRADITIONAL NOODLES

J01



Satay Mee Rebus   
\$ 7.90

J02



Otah Mee Siam   
\$ 7.90

J03



Prawn Egg Laksa  
\$ 7.90

 Chef's recommendation

Prices are subject to prevailing government taxes and service charge



Old-school comfort — rich broth, timeless flavors.  
Every slurp feels like a hug from the past.

J04



Mee Soto with Begedil  
\$7.90

J05



Lontong with Begedil  
\$7.90

J06



Prawn Noodles Soup  
\$8.90

J07



Tossed Black Dry Noodles  
with Boneless Chicken  
\$8.90

 Chef's recommendation

Prices are subject to prevailing government taxes and service charge



ABANG ABANG

CHICKEN RICE

K01



Signature Fried Chicken RG

\$ 9.90

K02



Thai Sauce Chicken Cutlet

\$ 9.90

K03



Nonya Curry Chicken

\$ 9.90



ADD ONS



L01



Egg Bomb

\$1.60

L02



Otah

\$2.20

L03



Begedil

\$1.60



Chef's recommendation

Prices are subject to prevailing government taxes and service charge



# LOCAL WOK



- |     |                                    |          |     |                                    |          |
|-----|------------------------------------|----------|-----|------------------------------------|----------|
| M01 | Seafood Horfun                     | \$ 12.90 | M04 | Char Lau Shu Fen with Seafood      | \$ 12.90 |
| M02 | Mee Goreng                         | \$ 12.90 | M05 | Egg Fried Rice with Chicken Cutlet | \$ 12.90 |
| M03 | Penang Kway Teow <small>RG</small> | \$ 12.90 |     |                                    |          |

RG Chef's recommendation

Prices are subject to prevailing government taxes and service charge



# HOT PIPING

## CLAYPOT

For Sharing

N01



Sambal Prawn  
\$15.90

N02



Sambal Sotong  
\$15.90

N03



Signature Fried  
Boneless Chicken   
\$11.90

N04



Beef Rendang  
\$13.90

N05



Ayam Merah Jumbo Leg  
(1 Piece)  
\$8.90

N06



Chicken Rendang Jumbo Leg  
(1 Piece)  
\$8.90

Prices are subject to prevailing government taxes and service charge





N07	Assam Pedas Stingray	\$ 9.90	N12	Chilled Achar with Peanuts	\$ 8.90
N08	Nonya Curry Chicken Jumbo Leg (1 Piece)	\$ 8.90	N13	Stir Fried Beansprout	\$ 10.90
N09	Fish Head Curry (Serves 4) <small>RG</small>	\$ 29.90	N14	3 Heavenly King with Sambal (Brinjal, Ladies Finger & Long Beans)	\$ 12.90
N10	Sambal Sotong and Prawn	\$ 16.90	N15	White Rice	\$ 1.50
N11	Sayur Lodeh (Serves 2) <small>RG</small>	\$ 9.90	N16	Chicken Rice	\$ 2.00
			N17	Signature Fried Chicken Jumbo Leg (1 Piece)	\$ 8.90

RG Chef's recommendation

Prices are subject to prevailing government taxes and service charge



P02



P05



P01



P04



P07



P03





## TRADITIONAL



### LOCAL DESSERTS



P01

Ice Kachang

Add \$1.00 for Coconut Ice Cream

\$ 6.00

P02

Chendol

Add \$1.00 for Coconut Ice Cream

\$ 5.50

P03

Ice Jelly Fruit Cocktail

\$ 5.00

P04

Grass Jelly Fruit Cocktail

\$ 5.00

P05

Mango Pudding

\$ 5.00

P06

Cold Cheng Tng

\$ 5.00

P07

Longan Soya Beancurd

\$ 5.00

P08

Gula Melaka Coconut Ice Cream  
with Pandan Rice Flour Jelly  
& Red Bean 

\$ 5.00



Chef's recommendation

Prices are subject to prevailing government taxes and service charge







## RED GINGER



### TRADITIONAL DRINKS



Sip on local goodness — aromatic, rich, and full of kampung flavor. Drink already sabei refreshed!

	Hot	Cold		Hot	Cold
Kopi O	R01 \$ 3.00	R01s \$ 3.30	Lemon Tea	R10 \$ 3.20	R10s \$ 3.50
Kopi	R02 \$ 3.20	R02s \$ 3.50	Chinese Tea	R11 \$ 3.00	R11s \$ 3.30
Kopi C	R03 \$ 3.20	R03s \$ 3.50	Tea Halia	R12 \$ 3.80	R12s \$ 4.10
Kopi Butter	R04 \$ 3.80	-	Barley	R13 \$ 3.00	R13s \$ 3.30
Tea O	R05 \$ 3.00	R05s \$ 3.30	Chocolate	R14 \$ 3.50	R14s \$ 3.80
Tea	R06 \$ 3.20	R06s \$ 3.50	Mocha	R15 \$ 3.50	R15s \$ 3.80
Tea C	R07 \$ 3.20	R07s \$ 3.50	Honey Lemon	R16 \$ 3.50	R16s \$ 3.80
Tea Tarik	R08 \$ 3.50	-	Chrysanthemum Tea	R17 \$ 3.20	R17s \$ 3.50
Canned Drinks	R09 \$ 2.50		Bottled Water	R18 \$ 2.20	
(Coke, Coke Zero, Sprite, QOO White Grape, Ayataka, Green Tea)			Water	R19 \$ 0.50	R19s \$ 0.50

Prices are subject to prevailing government taxes and service charge







# SINGAPORE BLEND



## KOPI & TEA



R01s



Iced Kopi O  
\$ 3.30

R02s



Iced Kopi  
\$ 3.50

R03s



Iced Kopi C  
\$ 3.50

R05s



Iced Tea O  
\$ 3.30

R06s



Iced Tea  
\$ 3.50

R07s



Iced Tea C  
\$ 3.50



Chef's recommendation

Prices are subject to prevailing government taxes and service charge



## DRINKS WITH A TWIST

S07



3 Layer Tea  
\$ 4.00

S08



3 Layer Coffee  
\$ 4.00

S09



Caramel Coffee  
\$ 4.00

S10



Matcha Latte  
\$ 4.00

S11



Strawberry  
Matcha Latte  
\$ 4.50

S12



Mango  
Matcha Latte  
\$ 4.50



Chef's recommendation





Kopi with  
Ice Cream  
\$ 4.50



Tea with  
Ice Cream  
\$ 4.50



Mocha with  
Ice Cream  
\$ 4.80



Bandung  
\$ 3.50



Bandung Cincau  
\$ 4.00



Lime Juice  
\$ 3.50

 Chef's recommendation





S19

Kopi with Cincau  
\$ 4.00



S20

Tea with Cincau  
\$ 4.00



S21

Honey Plum Juice  
\$ 4.00



S22

Soya Milk  
\$ 3.30



S23

Soya Milk Cincau  
\$ 3.80



S24

Soya Milk  
Gula Melacca  
\$ 3.80



Chef's recommendation





Soya Milk Red Bean  
\$ 3.80



Lemon Barley  
\$ 3.80



Green Apple Soda  
\$ 5.50



Blue Lagoon Soda  
\$ 5.50



Lychee Soda  
\$ 5.50



Butterfly Pea Soda  
\$ 5.50

 Chef's recommendation





redginger.com.sg

 @redgingersg

**IMM Building**

2 Jurong East Street 21 #01-46  
Singapore 609601

**Jurong Point**

63 Jurong West Central 3  
JP2#01-71/72/73/74

**Causeway Point**

1 Woodlands Square #02-05  
Singapore 738099

**Jurong East Mall (JEM)**

50 Jurong Gateway Rd #B1-41/42  
Singapore 608549

**Lot One**

21 Choa Chu Kang Ave 4,  
B1-K7 to K8

**Waterway Point**

83 Punggol Central, Waterway Point  
#B1-17, Singapore 828761